

SCHEDULE - A SITE PLAN/LOCATION PLAN

NOTE: PLAN NOT TO SCALE

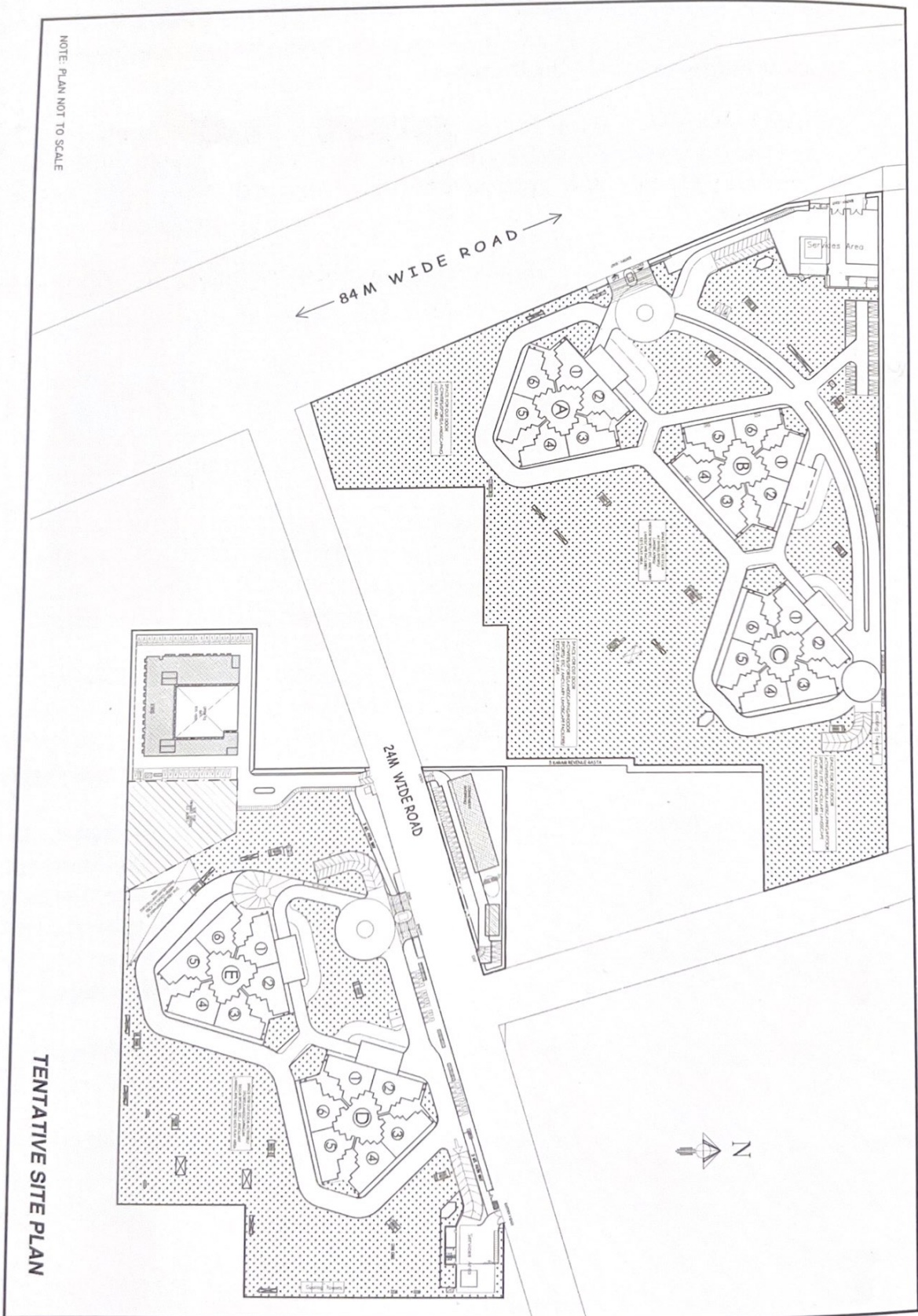

TENTATIVE SITE PLAN

SCHEDULE - B
FLOOR/ UNIT PLAN OF THE SAID APARTMENT

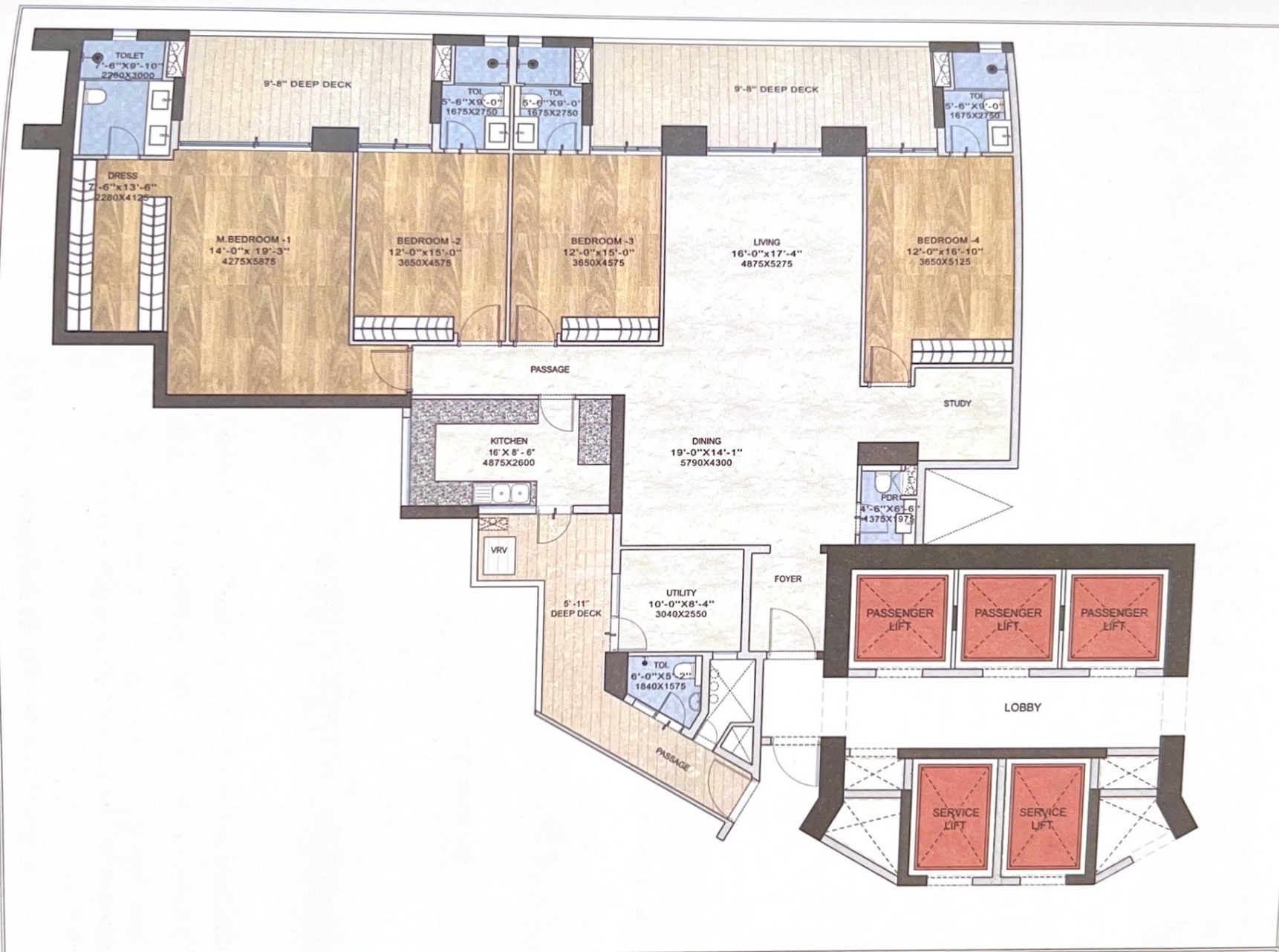

Typical Plan applicable for Apartment No. 1, 3 & 5 and
 mirror image of this plan is applicable for Apartment No 2, 4 & 6
 in Towers A, B, C, D & E

**SCHEDULE - C
PAYMENT PLAN**

1. Standard Payment Plan:

Instalment Description			
Sl. No.	Construction Stage	Time	% Due
1	Amount on Application		INR 10 lacs
2	Booking Amount (Within 30 days of Application Form)		10% (Less INR 10 lacs)
3	Within 4 months of Application Form		15%
4	Start of Foundation Works*	9 months*	10%
5	Completion of Ground Floor Slab*	15 months*	10%
6	Completion of 10th Floor roof slab*	21 months*	10%
7	Completion of 24th Floor roof slab*	27 months*	10%
8	Completion of Terrace roof slab*	33 months*	10%
9	On application for Occupation Certificate		10%
10	On receipt of Occupation Certificate		10%
11	On offer of possession		5%
Total			100%

(*) - Whichever is later.

2. Down Payment Plan:

Sl. No.	Instalment Description	% Due
1	Amount on Application	INR 10 lacs
2	Booking Amount (Within 30 days of Application Form)	10% (Less INR 10 lacs)
3	Within 120 days of Application Form	80% (Less DPR)
4	On Offer of Possession	10%
Total		100%

Note:

1. **Stamp duty and registration charges as applicable** will be extra.
2. GST/ Taxes as applicable. **GST additional on each installment as applicable.**
3. Interest Bearing Maintenance Security Deposit shall be payable @ **INR 10 lacs per apartment at the time of offer of possession**, which shall be over and above the Total Price.
4. Holding Charges at the rate of **Rs. 25 per sqft per month** on the carpet area